





LEGEND

- 1. Vehicular Entrance/exit from Rhine Park Road for cricket and over flow to additional powered sites
- 2. Existing creek
- 3. Nature Play
- 4. Pedestrian bridge
- 5. Existing cricket nets
- 6. Visitor parking zone
- 7. Additional powered camp sites
- 8. New irrigation system provided for half of the oval
- 9. Existing toilet block
- 10. Existing pavilion
- 11. New communal fire pit
- 12. Existing BBQ pavilion with new wind break wall
- 13. Existing playground
- 14. Existing shower and laundry block with 2 x additional uni sex wc + showers with breeze way
- 15. Informal unpowered camp site for over flow
- 16. Future 'ECO' amenity block
- 17. Existing powered sites
- 18. Existing tennis court
- 19. Existing entry/exit gate to remain as main vehicle access. Traffic management to be resolved

-  EXISTING TREES
-  TREES/BUILDING TO BE REMOVED
-  CENTRAL VISITOR ZONE/VEHICLE FREE
-  CAR ZONE

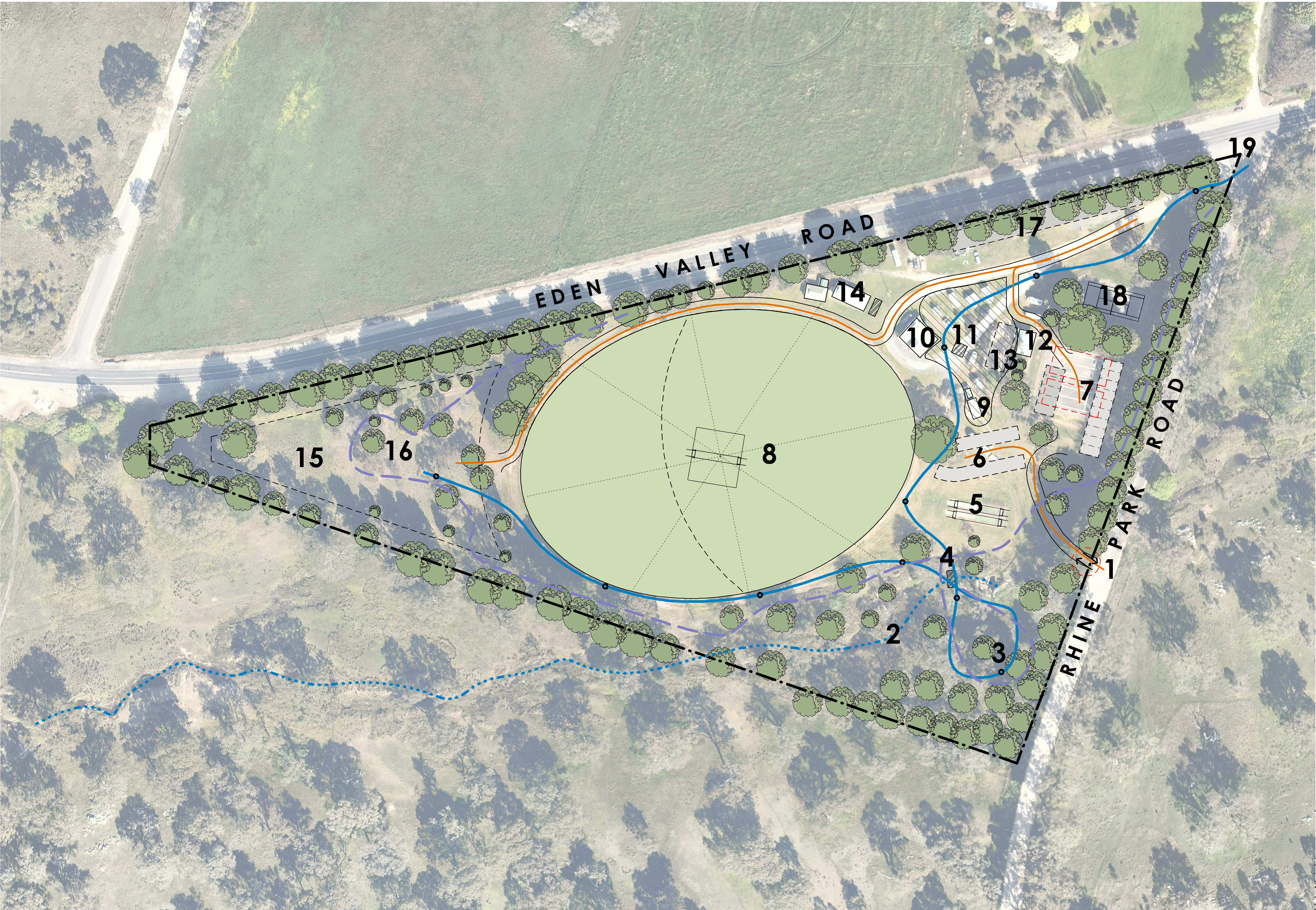

MURRAY RECREATION PARK - EDEN VALLEY MASTERPLAN

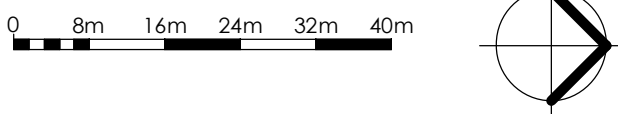

EDEN VALLEY ROAD, EDEN VALLEY SA
1730- A000- B
09.02.18



VISION:

HERITAGE AND TOURISM

Improved amenity that welcomes visitors to Eden Valley - "The Garden of Grapes and Gums."

COMMUNITY AND RECREATION

Enhancing the Park as significant community space for all

PRINCIPLES:

RESPECT AND PRESERVE

Relaxed and traditional outdoor living in a green and peaceful environment

ADAPT AND DEVELOP

Improved access to encourage use, exploration and enjoyment of the Park's natural backdrop and spaces.

OBJECTIVES:

Contemporary amenities that allow for simple, quiet and communal enjoyment of a green and tranquil space.

Improved capacity for caravan access and camping.

Encourage use of the natural play environment amongst the river and the gums.

Better access for cricket

Sustainable irrigation of the oval

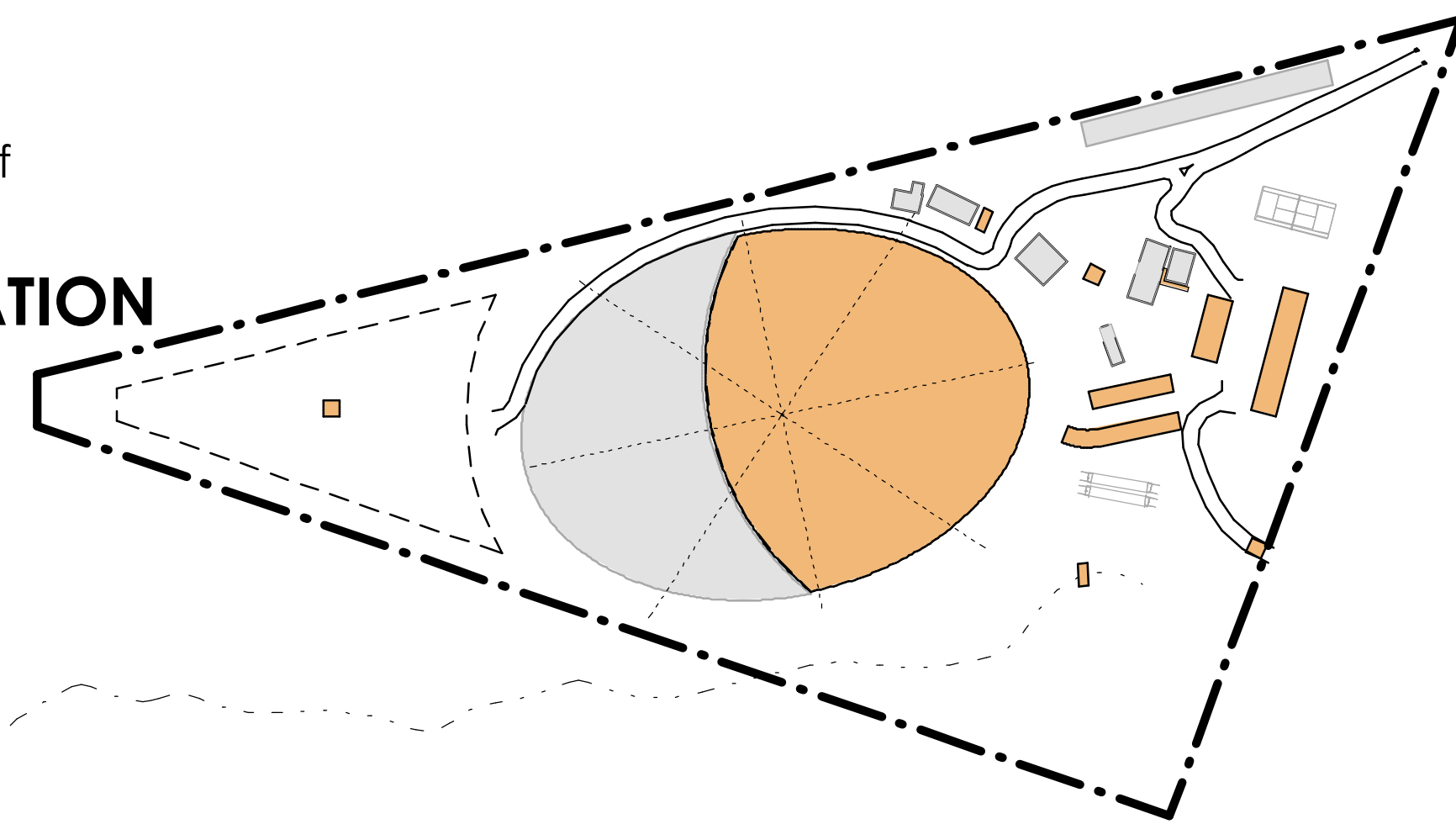

LEGEND

EXISTING

NEW

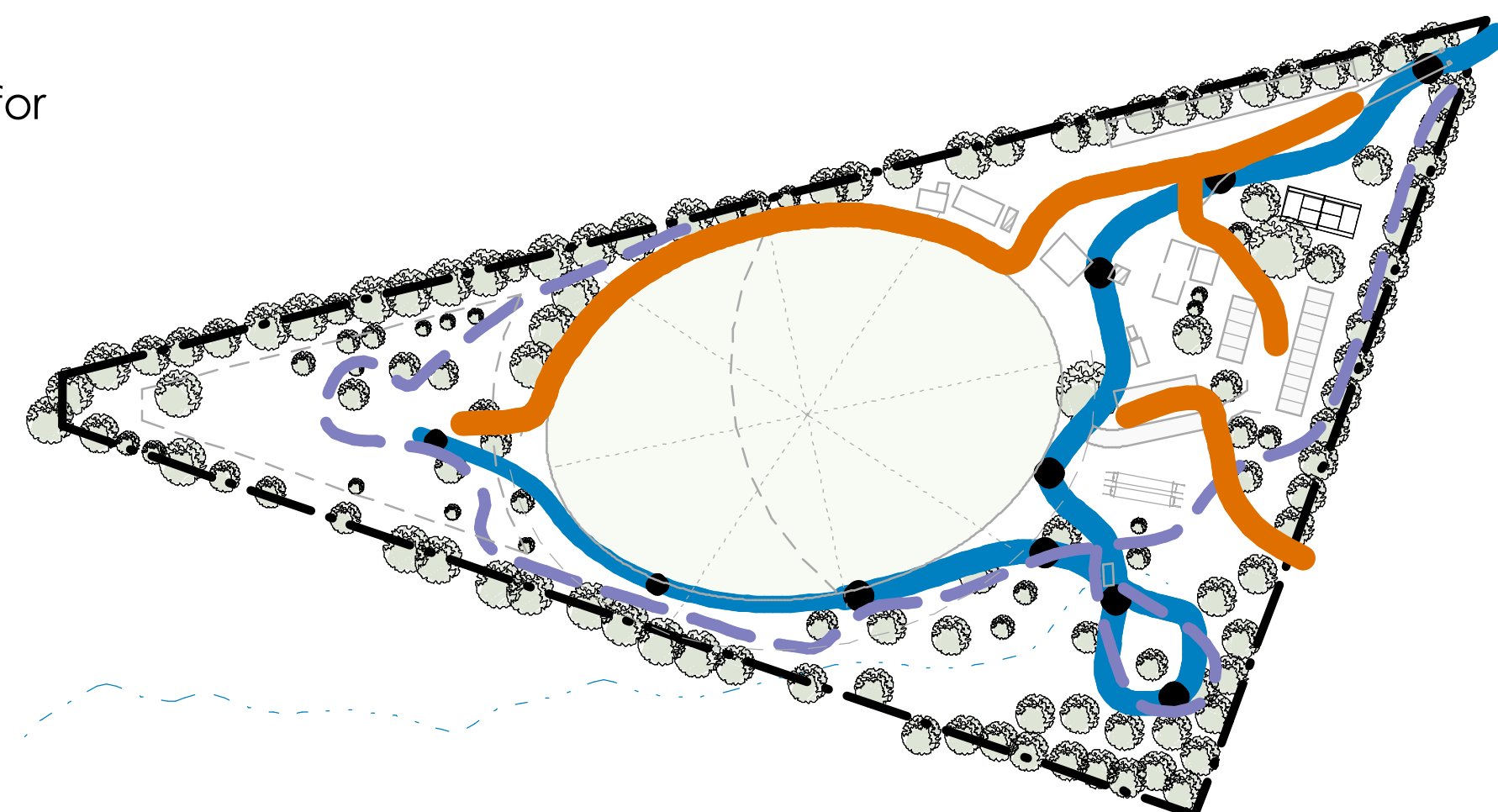

LEGEND

PEDESTRIAN FLOW

FITNESS COURSE

VEHICLE FLOW

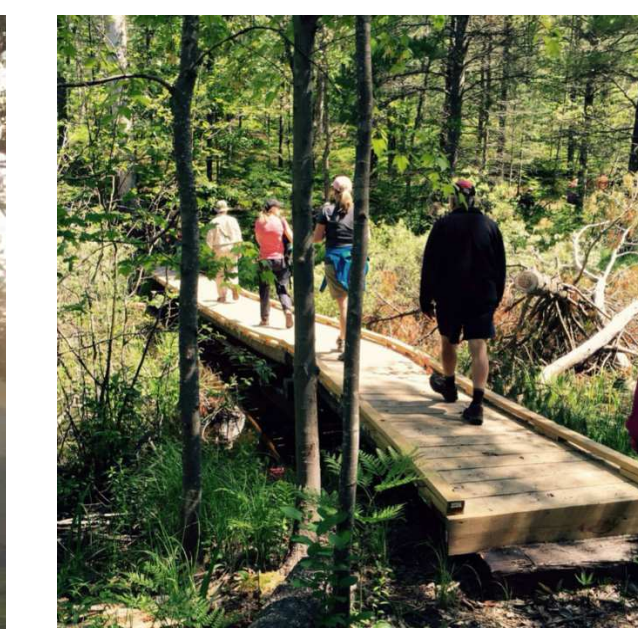
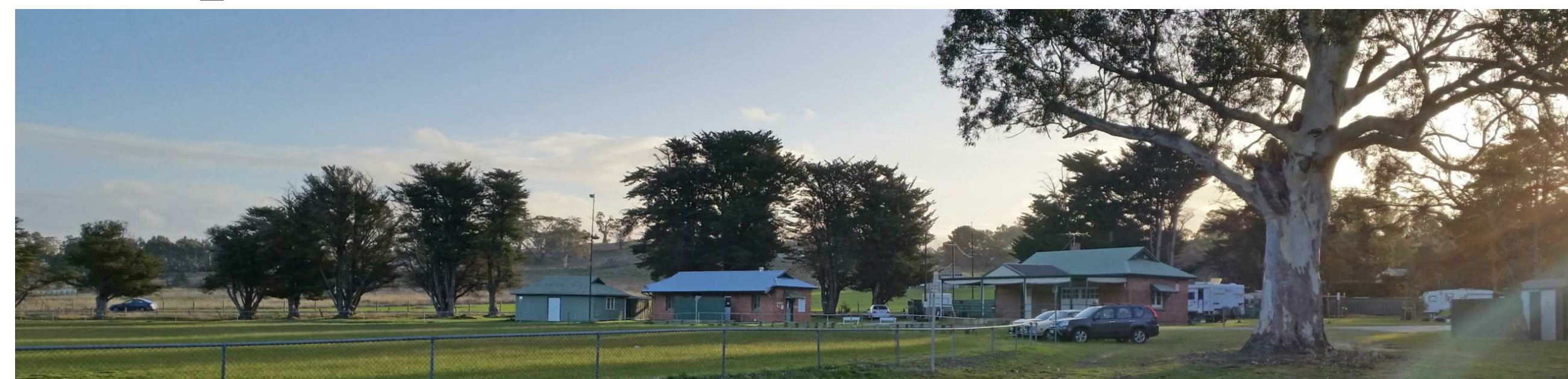

MURRAY RECREATION PARK - EDEN VALLEY MASTERPLAN



EDEN VALLEY ROAD, EDEN VALLEY SA
1730- A001- B
09.02.18



© copyright JBG Architects Pty. Ltd. All rights reserved